

StudyBuddy-SaaS

By CloudOnex

Collection of Student Productivity Apps on the Cloud

Study Goals | **Assignment Management** | **Create Notes** | **To-dos** | **Calendar**
| **Spreadsheets** | **Flashcards** | **Share** | **Calendar** | **Resources** | **More**

Need Support?

Email us: support@cloudonex.com

Documentation

Step-by-step guide and feature description

Table of contents

Documentation	1
Step-by-step guide and feature description	1
What is StudyBuddy?	3
Installing StudyBuddy	4
What are the system requirements?	4
Download the Application	5
How to download the latest version?	5
Upload the file to your Server/Web Hosting	5
Database Info	7
Database Tables	7
The First User & The Primary Data	7
The Dashboard	9
Task Management	9
To-dos	9
Study Goals	11
Create Study Goal	11
Assignment Management/ Study Planner	12
Creating Assignment	12
Creating tasks under assignment	13
Adding resources under assignment	14
Discuss with group members under assignment	15
Calendar	15
Adding an Event	16
Deleting an Event	16
Ask AI Tutor	16
Creating a Note	18
Sharing a Note	19
Flashcards	19
Create Flashcards	19
Sheets	20
Creating a Spreadsheet	20
Sharing a Spreadsheet	21
Resources	22
Uploading a File	22
Share	22
Creating Share	23
Settings	23
General Settings	23
Managing Users	24

Accessing the Super Admin	24
Super Admin Dashboard	25
Subscription Plans	25
Creating a Subscription Plan	25
Landing Page	27
Editing the Landing Page	27
Configuring Payment Gateways	28
Stripe	29
Need Support?	29

What is StudyBuddy?

StudyBuddy is the ultimate student productivity software designed to empower students. With its intuitive interface and powerful features, StudyBuddy is the perfect digital companion, enabling students to streamline their study routines, enhance their learning experience, and achieve their full potential. Seamlessly manage your tasks, assignments, and notes all in one place. With StudyBuddy, you'll experience a new level of organization and efficiency.

Following are some benefits of using studybuddy:

Improved Organization: StudyBuddy eliminates the chaos of scattered notes, deadlines, and study materials. It offers a centralized platform to manage tasks, schedules, and resources, enabling students to stay organized and focused on their academic responsibilities.

Enhanced Time Management: With its personalized study planner and task prioritization features, StudyBuddy helps students allocate their time effectively. By optimizing study schedules and managing deadlines, students can make the most of their available time, improving efficiency and reducing stress.

Active Learning: StudyBuddy promotes active learning through its interactive study tools. Incorporating features like digital flashcards and note-taking encourages students to engage with the material actively, enhancing understanding and retention.

Progress Monitoring and Motivation: StudyBuddy allows students to track their progress and accomplishments, providing a sense of achievement and motivation. By visualizing their growth and identifying areas for improvement, students can set goals, stay motivated, and strive for continuous progress.

Collaboration and Teamwork: StudyBuddy facilitates seamless student collaboration, particularly for group projects. Offering a dedicated space for communication, task delegation, and progress tracking ensures effective teamwork, enhanced productivity, and successful project outcomes.

Stress Reduction: By providing a structured and organized study environment, StudyBuddy reduces stress and overwhelm. It allows students to approach their tasks systematically, enabling them to focus on learning and achieving their academic goals without unnecessary anxiety.

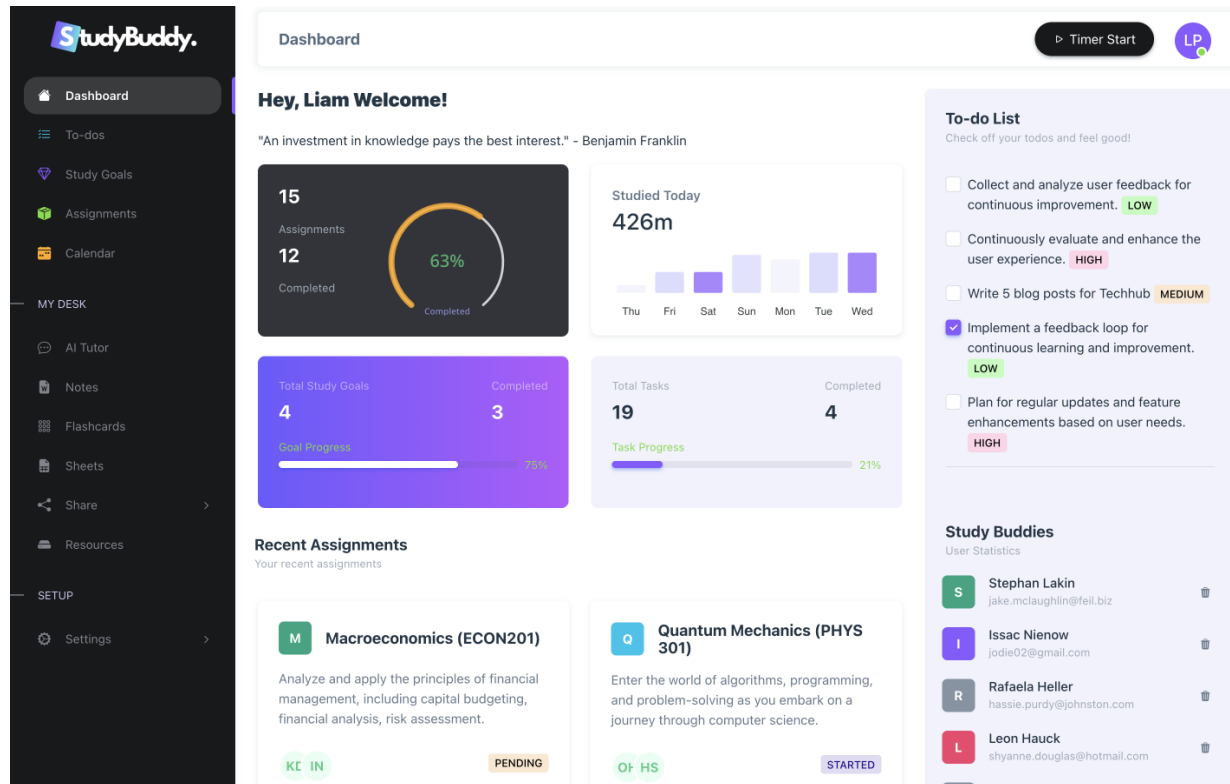

In summary, StudyBuddy is an invaluable tool for students seeking to optimize their productivity, manage their time effectively, and excel academically. With its user-friendly interface and comprehensive features, StudyBuddy empowers students to stay organized, engaged, and motivated throughout their educational journey.

You will install it on your hosting, and you can access them from anywhere, any device, via a web browser.

Installing StudyBuddy

What are the system requirements?

This application is built with the latest version of Laravel. So it follows the same requirement of the Laravel framework.

Most modern web hosting providers already have these enabled.

- PHP >= 8.0
- BCMath PHP Extension
- CType PHP Extension
- cURL PHP Extension
- DOM PHP Extension
- Fileinfo PHP Extension
- JSON PHP Extension
- Mbstring PHP Extension
- OpenSSL PHP Extension
- PCRE PHP Extension
- PDO PHP Extension
- Tokenizer PHP Extension
- XML PHP Extension

It also requires URL rewrite enabled. The system automatically creates the required ".htaccess" file when you first load the application during installation.

Download the Application

Download the latest version from your Envato Profile to install and get started.

How to download the latest version?

To download StudyBuddy:

1. Log in to your Codecanyon account.
2. Hover over your username from the top right corner and click
3. 'Downloads' from the drop-down menu.
4. The downloads section lists all the items purchased using your account.
5. Click the 'Download' button next to the item and select 'Main File(s),' which contains all files, or 'Licence Certificate and Purchase Code' for the item license information only.

Upload the file to your Server/Web Hosting

Upload and unzip the application zip file on your server, and unzip it directly; this will ensure you have uploaded all files.

However, you may also unzip the zip file on your computer and upload them manually via FTP or any other program.

On the downloaded package, you will find two files; one is this documentation itself, and another one is StudyBuddy.**zip** which of the file you will upload on your server. Upload the zip file and unzip it directly into your server.

The installation wizard

After uploading, visit the URL where you uploaded the application. The browser will show you the installation wizard.

However, if your server fails with the general system requirements, for example, a PHP version lower than 8.0, it will show the error message instead of the installation wizard.

The following screenshot shows how it looks-

StudyBuddy.

Hey, Welcome!
Install the application to get started.

Database Info

DATABASE HOST

DATABASE NAME

DATABASE USERNAME

DATABASE PASSWORD

[Continue](#)

Database Info

StudyBuddy requires MySQL 5.7+ or MariaDB 10.3+

You will need following database information-

- Database host
- Database name
- Database username
- Database password

The system will test the database credential before creating the config file. It will show as an error message if it encounters an error when connecting to the database.

Database Tables

After validating the database details, it will create the config file and show the next step.

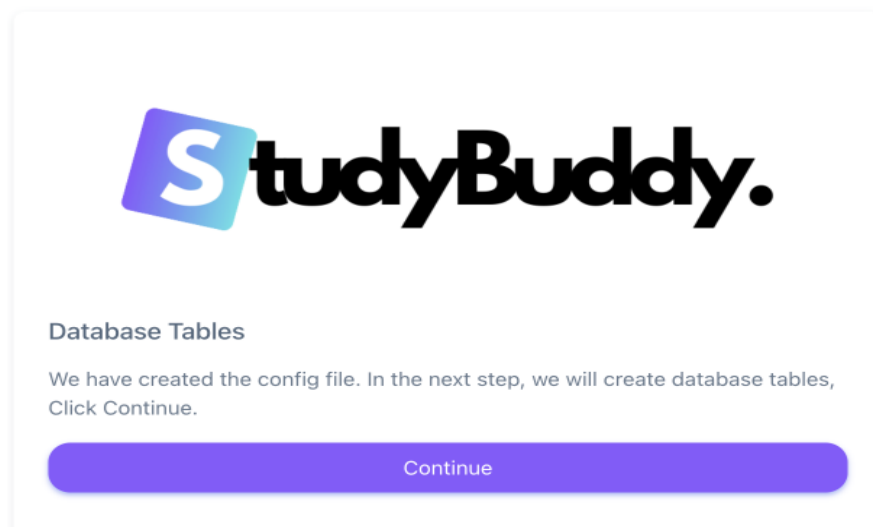

Clicking Continue will create the Database Tables. Depending on your system, it might take a few moments.

The First User & The Primary Data

In the previous step, the system creates database tables. First, however, the system needs to register you as the first user so you can log in. So, in this step, it will do this.

User

We have created database tables. Now we will create the first user and generate initial data.

FIRST NAME

LAST NAME

EMAIL

PASSWORD

Remember, it is the password you will use to log in, not the database password.

CONFIRM PASSWORD

Continue

Fill up the form with your details and use a strong password. You will log in with this information. You have installed the application

The installer completed the installation.

Click “Go to Login” and then you should be able to log in with the username(your email) and the password you used in the previous step.

Congratulations!

Installation is complete.

Go to Login

The Dashboard

StudyBuddy dashboard is the user interface that provides an at-a-glance view of your notes, stats, and other essential data. For example, the dashboard will show you the recently opened notes, recent to-dos, recent study goals, progress overview, recent study partners, and an overview of other activities.

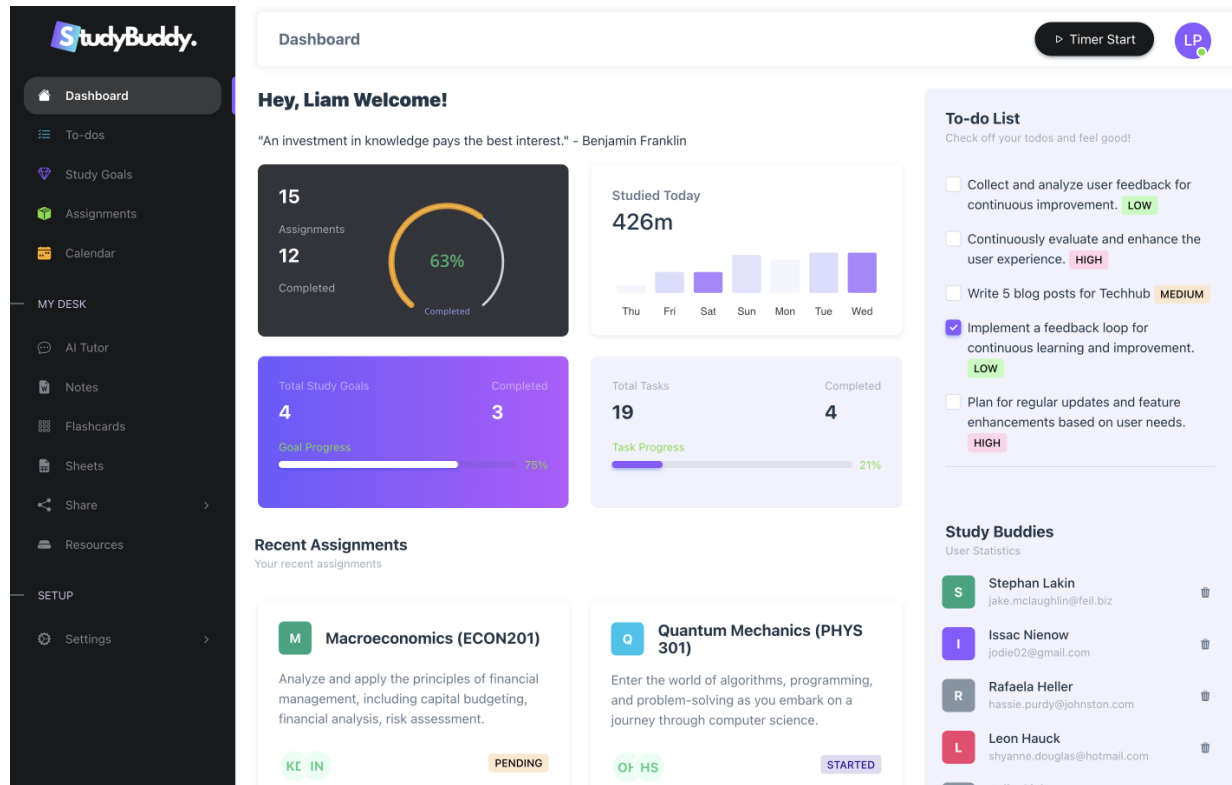

You can also navigate to the apps and quickly create documents or events from the dashboard.

Task Management

To-dos

StudyBuddy simplifies task management by allowing students to create, organize, and prioritize their assignments and study tasks in one centralized location. Students can set deadlines manage priorities.

StudyBuddy.

Dashboard

To-dos

Study Goals

Assignments

Calendar

MY DESK

AI Tutor

Notes

Flashcards

Sheets

Share

Resources

SETUP

Settings

To-dos / Manage your tasks

Timer StartLP

Add To-dos

To-do list

☒ Collect and analyze user feedback for continuous improvement. LOW

Finish by: 31 Dec 2023

☒ Continuously evaluate and enhance the user experience. HIGH

Finish by: 31 Jan 2024

☐ Write 5 blog posts for Techhub MEDIUM

Finish by: 03 Mar 2023

☒ Implement a feedback loop for continuous learning and improvement. LOW

Finish by: 21 Jul 2023

☒ Plan for regular updates and feature enhancements based on user needs. HIGH

Finish by: 12 Oct 2023

☒ Conduct A/B testing to optimize user interfaces and features. MEDIUM

Finish by: 11 Dec 2023

☐ Conduct regular security audits and implement necessary updates. LOW

StudyBuddy.

Dashboard

To-dos

Study Goals

Assignments

Calendar

MY DESK

AI Tutor

Notes

Flashcards

Sheets

Share

Resources

SETUP

Settings

To-dos / Manage your tasks

Timer StartLP

Add To-dos

To-do list

☒ Collect and analyze user feedback for continuous improvement. LOW

Finish by: 31 Dec 2023

☒ Continuously evaluate and enhance the user experience. HIGH

Finish by: 31 Jan 2024

☐ Write 5 blog posts for Techhub MEDIUM

Finish by: 03 Mar 2023

☒ Implement a feedback loop for continuous learning and improvement. LOW

Finish by: 21 Jul 2023

☒ Plan for regular updates and feature enhancements based on user needs. HIGH

Finish by: 12 Oct 2023

☒ Conduct A/B testing to optimize user interfaces and features. MEDIUM

Finish by: 11 Dec 2023

☐ Conduct regular security audits and implement necessary updates. LOW

Add Task

DEADLINE

2023-07-12

TASK*

PRIORITY*

High

DESCRIPTION*

Save

Study Goals

The "study goal" feature is a functionality or characteristic of a study or productivity-related application or platform. It allows users to set specific goals or targets for their study sessions or academic pursuits. The purpose of this feature is to help individuals stay focused, motivated, and organized while working towards their learning objectives.

Create Study Goal

To create study goals go to study goals on the left sidebar then click on create new study goal as shown below.

Top Screenshot: Study Goals Overview

- The left sidebar shows the navigation menu with "Study Goals" highlighted.
- The main content area is titled "Study Goals / Manage your Study Goals".
- A "Timer Start" button and a user profile icon (LP) are visible in the top right.
- A "Create New Studygoal" button is highlighted with a blue arrow.
- The "Study Goals" list contains two items:
 - Understand computer vision and image processing**: Description: Explore the domain of computer vision and image processing, covering topics like object detection, image segmentation, and image recognition. Utilize libraries such as OpenCV and TensorFlow for practical applications. Created: 01 JAN 1970 Finish by: 31 DEC 2023.
 - Apply AI in real-world projects**: Description: Apply your theoretical knowledge by working on practical AI projects. Engage in hands-on experiences, participate in Kaggle competitions, and collaborate on AI projects to gain valuable industry experience and showcase your skills. Created: 01 JAN 1970 Finish by: 23 SEP 2023.

Bottom Screenshot: New Study Goal Form

- The left sidebar shows the navigation menu with "Study Goals" highlighted (indicated by a blue arrow).
- The main content area is titled "Study Goals / Manage your Study Goals".
- A "Timer Start" button and a user profile icon (LP) are visible in the top right.
- The "New Study Goal" form is displayed with the following fields:
 - "What topic do you want to learn*": A text input field.
 - "Studying for*": A text input field (indicated by a blue arrow).
 - "Start Date": A date picker showing 2023-07-12.
 - "End Date": A date picker showing 2023-07-12.
 - "PROJECT DESCRIPTION": A section with a text input field and a rich text editor (indicated by a blue arrow).
- A "Save" button is located at the bottom of the form (indicated by a blue arrow).

© 2023 StudyBuddy | Version: 1.0.0

Assignment Management/ Study Planner

The assignment management feature of StudyBuddy will amuse you as you can create assignments/study plans, assign team/group members, select related clients, and keep your projects tidy. Under each project, you can add tasks and see the progress of the project when you view the project. This feature is essential for everybody who gets help from AI to create their work, such as video scriptwriters; name any professional who seeks AI to write, ideate and plan.

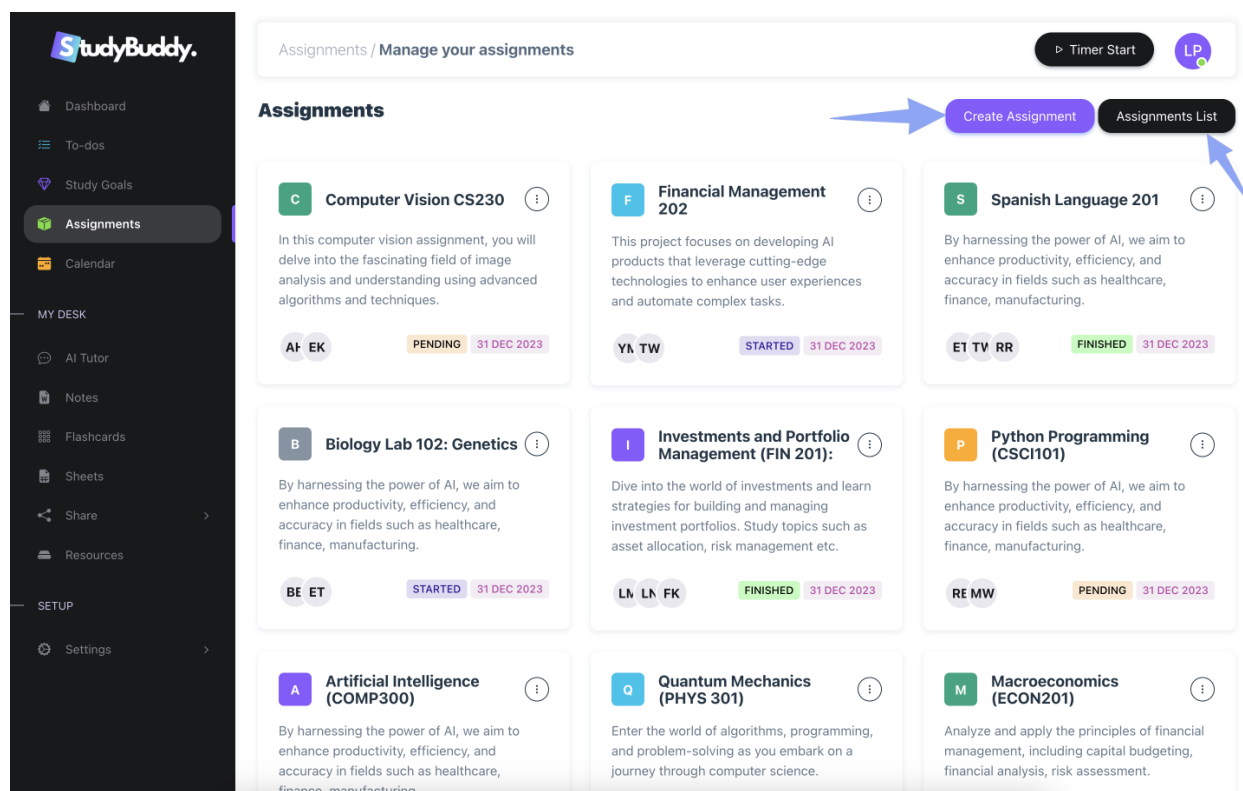

Creating Assignment

To create an assignment click on the create assignment button and it will take you to the page where you can create the assignment or study plan. Some fields are mandatory. So, you must fill the mandatory fields such as title and team members to successfully create an assignment. After creating the project you can view it.

- Dashboard
- To-dos
- Study Goals
- Assignments**
- Calendar

projects / Create New project

Timer Start LP

Assignments

New Assignment/Study plan

Create new assignment

TITLE*

RELATED GOAL: None STATUS*: Pending

ASSIGNMENT SUMMARY

Write a short summary.

SELECT TEAM /GROUP MEMBERS /STUDY BUDDIES*

Liam P
Cristal Erdman
Nico Leuschke
Belle Miller

START DATE: 2023-07-12 END DATE: 2023-07-12

PROJECT DESCRIPTION

Creating tasks under assignment

You can create tasks under assignment. To create tasks under project first open the project as follows then click on add task button, it will open a modal where you can add task.

- Dashboard
- To-dos
- Study Goals
- Assignments**
- Calendar

Assignments / Manage your assignments

Timer Start LP

Create Assignment Assignments List

Assignments

C Computer Vision CS230

In this computer y delve into the fast analysis and unde algorithms and te

Open Edit Delete

AP EK PENDING 31 DEC 2023

F Financial Management 202

This project focuses on developing AI products that leverage cutting-edge technologies to enhance user experiences and automate complex tasks.

YA TW STARTED 31 DEC 2023

S Spanish Language 201

By harnessing the power of AI, we aim to enhance productivity, efficiency, and accuracy in fields such as healthcare, finance, manufacturing.

ET TV RR FINISHED 31 DEC 2023

B Biology Lab 102: Genetics

By harnessing the power of AI, we aim to enhance productivity, efficiency, and accuracy in fields such as healthcare, finance, manufacturing.

BE ET STARTED 31 DEC 2023

I Investments and Portfolio Management (FIN 201):

Dive into the world of investments and learn strategies for building and managing investment portfolios. Study topics such as asset allocation, risk management etc.

LN LN FK FINISHED 31 DEC 2023

P Python Programming (CSC1101)

By harnessing the power of AI, we aim to enhance productivity, efficiency, and accuracy in fields such as healthcare, finance, manufacturing.

RE MW PENDING 31 DEC 2023

A Artificial Intelligence (COMP300)

By harnessing the power of AI, we aim to enhance productivity, efficiency, and accuracy in fields such as healthcare, finance, manufacturing.

Q Quantum Mechanics (PHYS 301)

Enter the world of algorithms, programming, and problem-solving as you embark on a journey through computer science.

M Macroeconomics (ECON201)

Analyze and apply the principles of financial management, including capital budgeting, financial analysis, risk assessment.

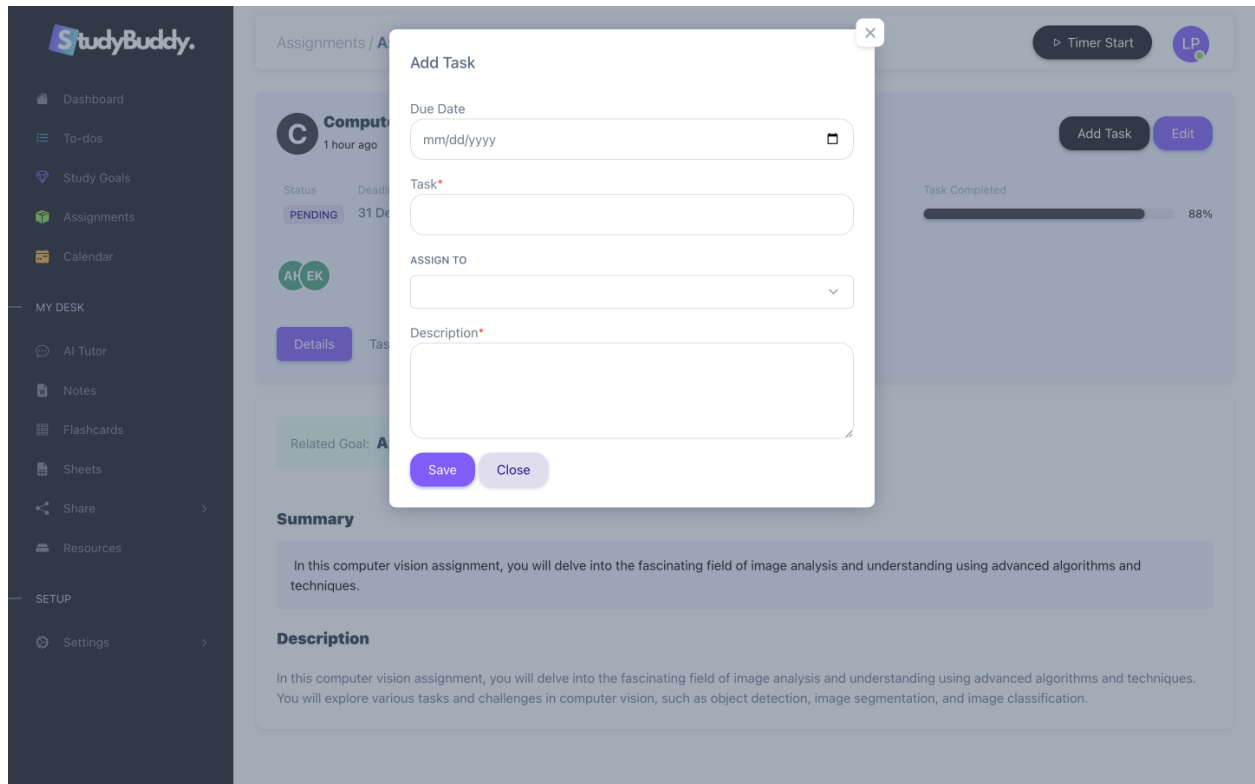

Adding resources under assignment

To add resources under assignments click on resources and select the file. You will need to add the files under resources.

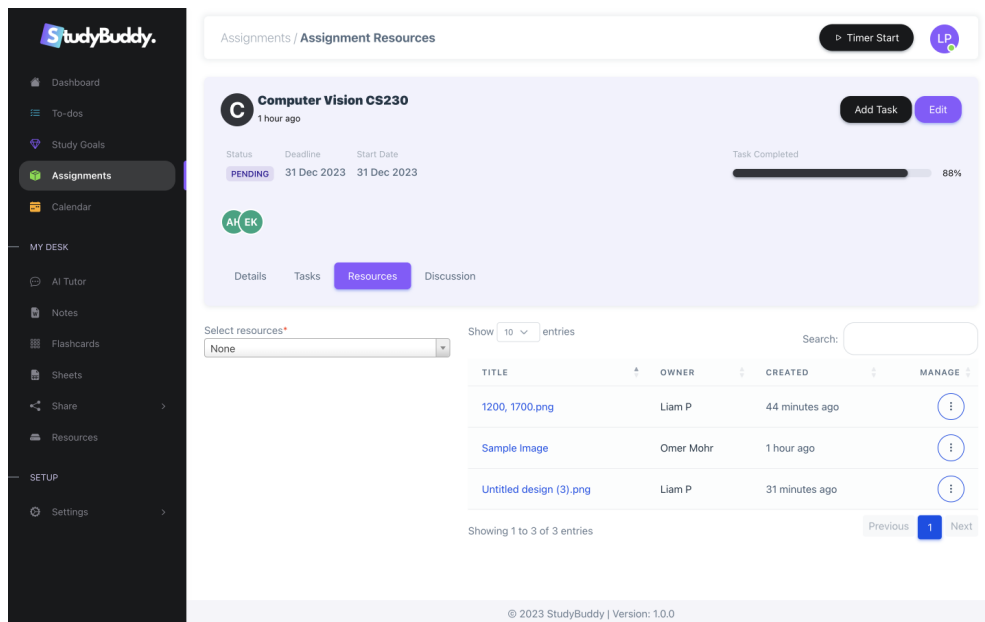

Discuss with group members under assignment

With StudyBuddy users can discuss with other group members, this feature is very useful to do collaborative study and do group assignments and projects.

StudyBuddy.

Dashboard
To-dos
Study Goals
Assignments
Calendar
MY DESK
AI Tutor
Notes
Flashcards
Sheets
Share
Resources
SETUP

Assignments / Assignment Discussions

Timer Start LP

Computer Vision CS230
1 hour ago

Add Task Edit

Status: PENDING Deadline: 31 Dec 2023 Start Date: 31 Dec 2023

Task Completed: 88%

AH EK

Details Tasks Resources Discussion

Study Buddies
Study Partners for this assignment

AH Alfredo Hermann
emerson61@bednar.com

EK Ernestine Kreiger
ookon@gmail.com

LP Liam P
Exactly! Its amazing how computers can understand and extract information from visual data. What are some specific applications of computer vision that you find fascinating?
09 Apr 2023

LP Liam P
These processes include learning (the acquisition of information and rules for using the

Calendar

StudyBuddy includes an in-built calendar application. You can use the calendar to view events by day, week, or month.

StudyBuddy.

Dashboard
To-dos
Study Goals
Assignments
Calendar
MY DESK
AI Tutor
Notes
Flashcards
Sheets
Share
Resources
SETUP

Calendar / Schedules and events

Timer Start LP

Calendar

July 2023

month week day list

< > today

Sun	Mon	Tue	Wed	Thu	Fri	Sat
25	26	27	28	29	30	1
2	3	4	5	6	7	8
9	10	11	12 6:21p study math	13	14 2:21p Study Computer 2:22p Prepare Notes	15
16	17	18	19	20	21	22
23	24	25	26	27	28	29
30	31	1	2	3	4	5

Users can use it in various contexts, such as personal use, group or team coordination, and public events. You will also find the calendar widget on your dashboard, which is the same source of the events. In the next section, you will find a guide to managing your calendar events.

Adding an Event

You can click anywhere in the Calendar or click on the "Add Event" button in the top right corner. It will open up a modal form to enter your event details.

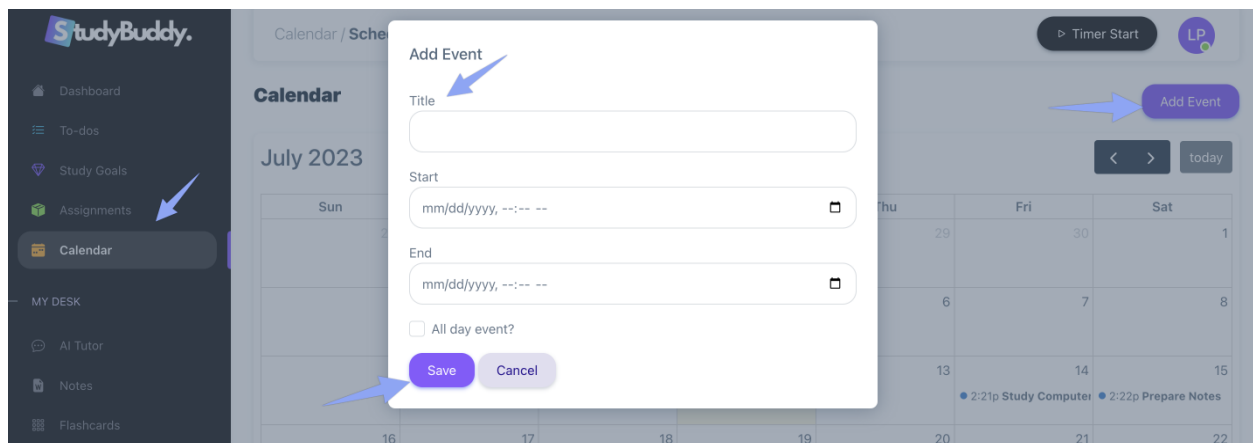

Deleting an Event

You can delete an event by simply clicking on the event. It will open up the modal window with the event's details and a "Delete" button. Click on this button to delete an event.

Ask AI Tutor

With StudyBuddy chat you can chat with AI like chatGPT. Ask AI anything and it will answer to your curious mind. This feature also keeps the history of previous chat where you can come back anytime to read old chats and you can also delete the chats if you want. Its an excellent tool to help you learn anything and become super productive.

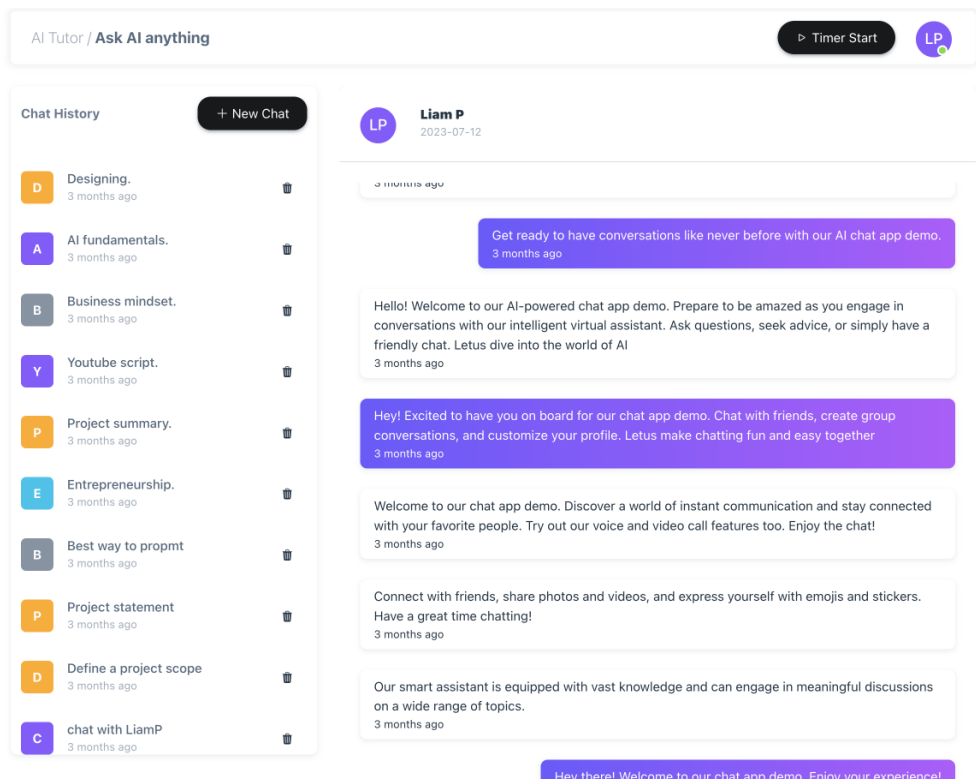
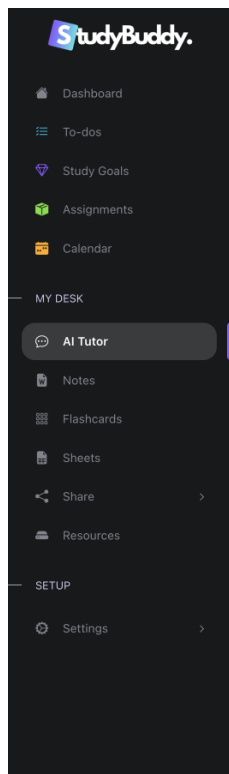
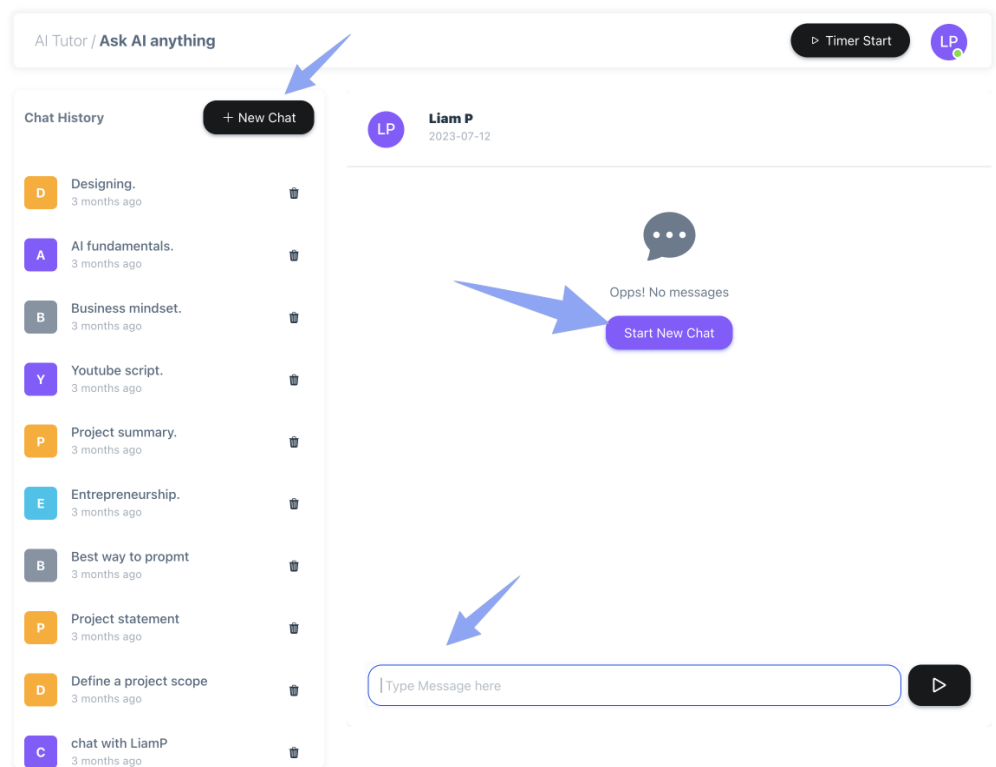
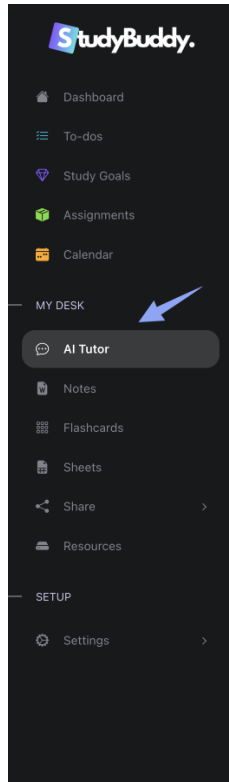

Notes/AI note tool

The AI note-taking feature is a functionality or capability integrated into note-taking applications or platforms that leverages artificial intelligence (AI) technologies to enhance and automate the process of creating, organizing, and managing notes. This feature uses machine learning algorithms and natural language processing techniques to provide intelligent assistance and streamline the note-taking experience.

StudyBuddy.

Documents / Manage your documents ▶ Timer Start LP

Recent Notes
Check recent notes New Note

- G Getting Started**
Getting StartedHey Liam!
You have just installed CloudOffice. It will help you to create, organize, and share your busin.....
📄 Opened: 2 minutes ago
By: Liam P
- C Creating and Sharing Documents**
You can create documents with rich editors and share them securely with auto-generated unique URLs. To get started, go t.....
📄 Opened: 2 minutes ago
By: Liam P
- A Address Book**
Keep all your business contacts in your address books. You can also create contacts via API. Go to "API" under Settings
📄 Opened: 2 minutes ago
By: Liam P
- Q Quick Share**
Quick share allows you to share zip files, images, and videos without expensive subscriptions, all with your brands. For.....
📄 Opened: 2 minutes ago
By: Liam P

Documents
Show 10 entries Search:

TITLE	AUTHOR	LAST UPDATE	MANAGE
A Address Book	Liam P	2 minutes ago	⋮
C Creating and Sharing Documents	Liam P	2 minutes ago	⋮
E Editing an Image	Liam P	2 minutes ago	⋮

Creating a Note

Navigate to "Notes" and then click on "New Note." It will open a modal window and ask you to enter the document title. Then, it will create the document and redirect you to the document editor. The editor includes headings, tables, lists, and formatting options such as font size, color and style, paragraph spacing, alignment, and more.

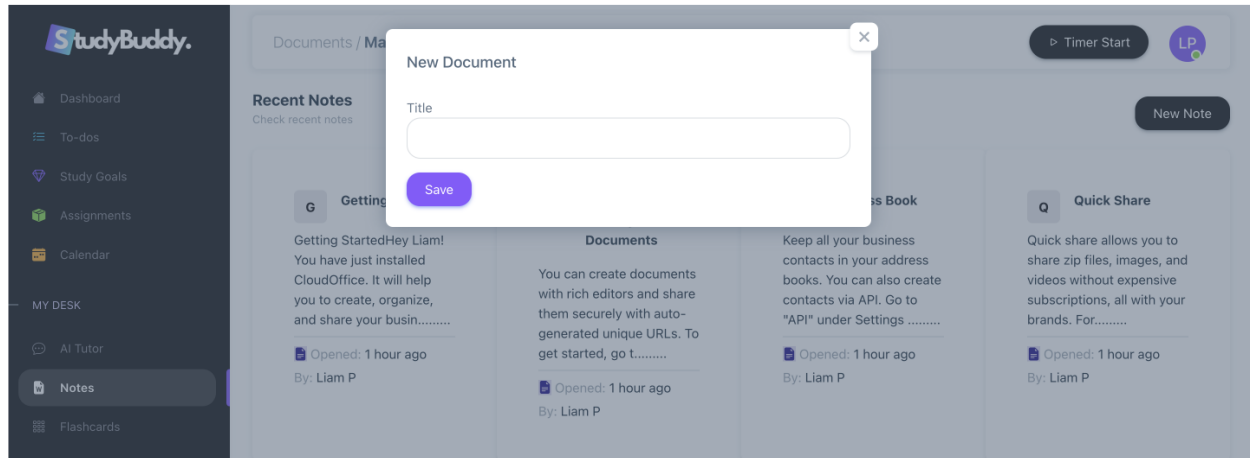

Sharing a Note

To share, click on the "Share" button. It will generate the URL and appear on the modal box. Next, click on the copy to Clipboard to copy the URL to share.

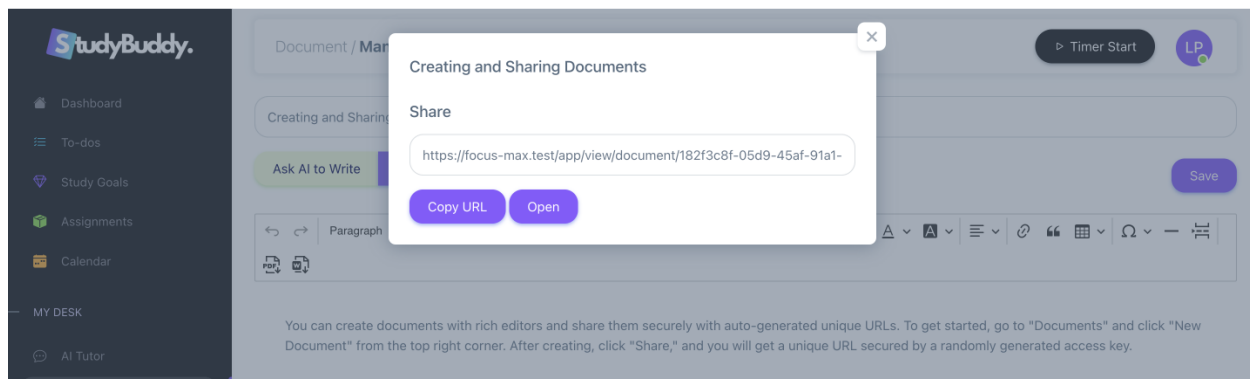

Flashcards

Flashcards are a proven tool to reinforce memory.

The Flash Cards feature in StudyBuddy is a versatile and interactive tool designed to assist in learning and information retention. It provides a digital, easy-to-use platform for creating and reviewing flashcards on a variety of subjects.

Create Flashcards

Users can create custom flashcards on any topic of their choice. Each flashcard consists of two sides. The front side generally contains a question, key term, or concept, while the back side houses the corresponding answer, explanation, or definition.

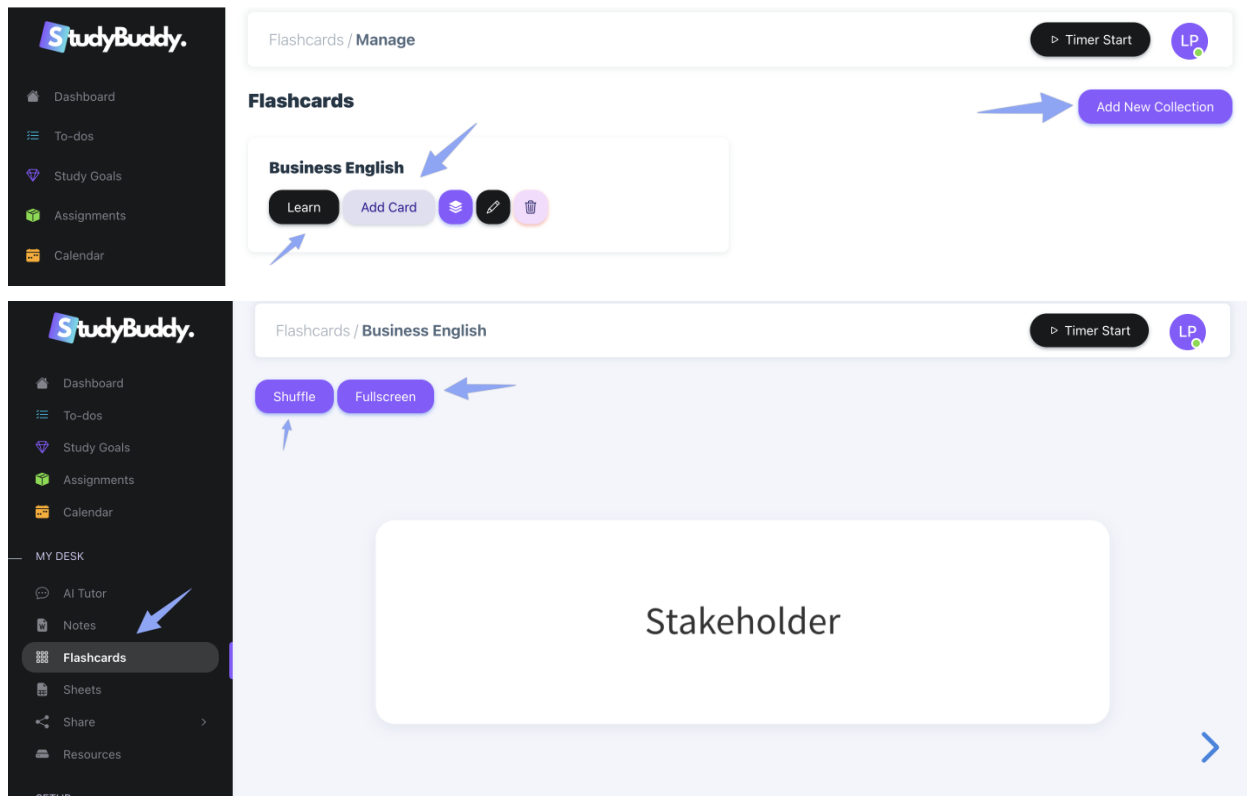

Sheets

StudyBuddy spreadsheet module is a cloud-based spreadsheet app that allows you to organize, analyze, and manipulate data in a tabular format. A spreadsheet contains a grid of cells arranged in rows and columns. Each cell can have a number, text, or formula. Formulas can perform calculations using the data in other cells, allowing users to create complex models and perform data analysis. You can use spreadsheets for a wide range of tasks, such as budgeting, financial forecasting, data analysis, and tracking of sales and expenses.

Creating a Spreadsheet

Navigate to "Spreadsheets" and then click on "New Spreadsheet." It will open a modal window and ask you to enter the spreadsheet title.

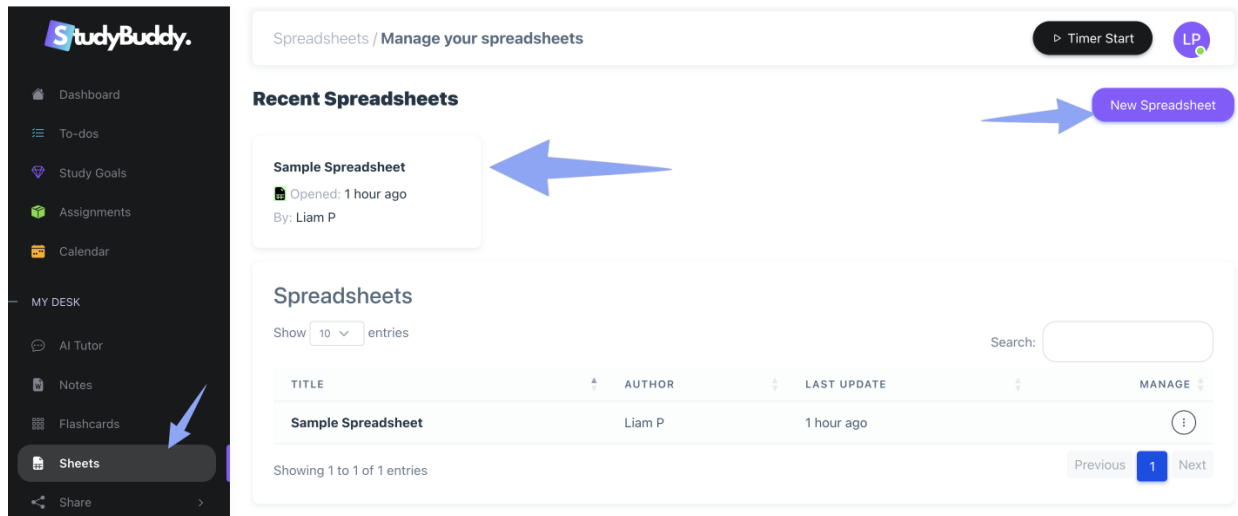

Sharing a Spreadsheet

You will share the spreadsheet the same way as documents. To share, click on the "Share" button. It will generate the URL and appear on the modal box. Next, click on the copy to Clipboard to copy the URL to share.

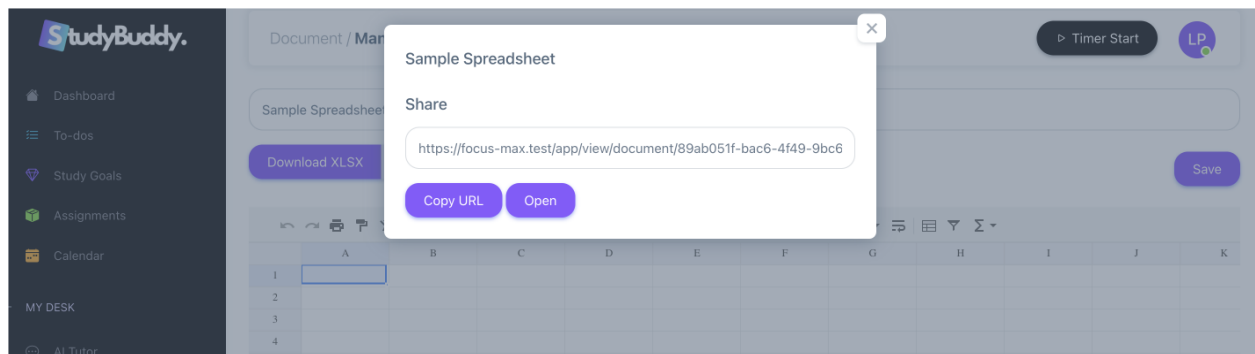

Resources

Files/ Digital asset management (DAM) is the process of organizing, storing, and retrieving digital assets such as images, videos, audio files, documents, and other types of digital content. StudyBuddy stores your digital assets as a centralized digital library, and you can access, share and reuse them with multiple users across your organization. StudyBuddy will help you to improve collaboration, streamline workflows, and increase productivity.

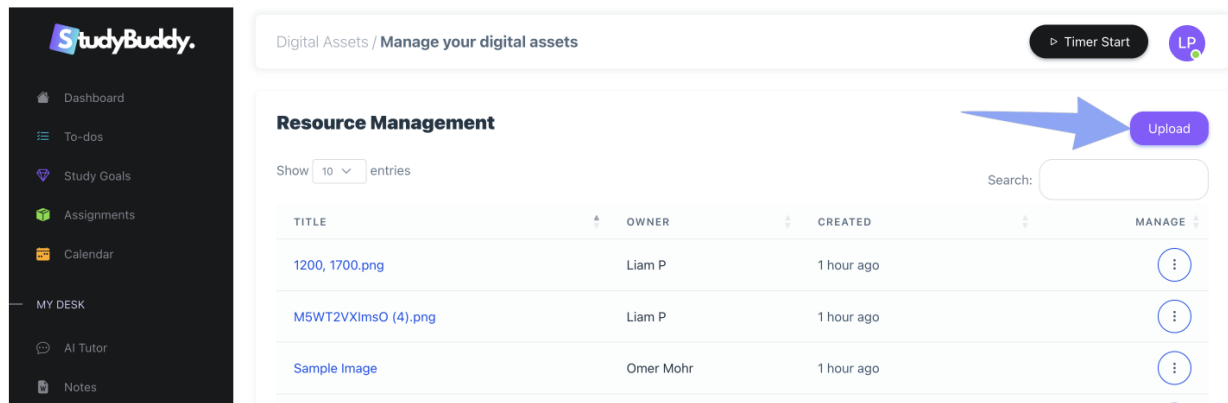

Uploading a File

Go to Digital Assets and click on the "Upload" button in the top right corner.

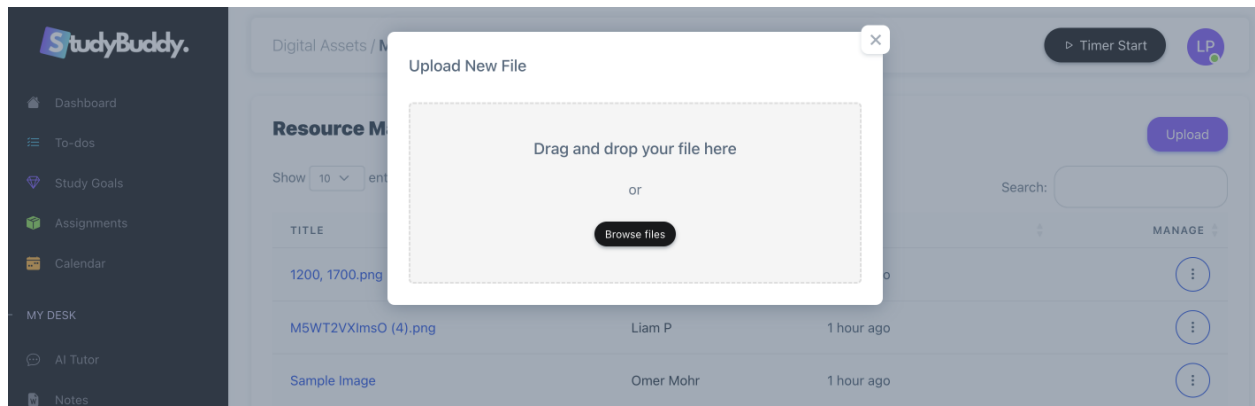

Share

The Quick Share module helps you to share images, videos, zip files, and text snippets with the world. It generates a unique short URL to share. In addition, it includes an access log feature to

track your shares' opens.

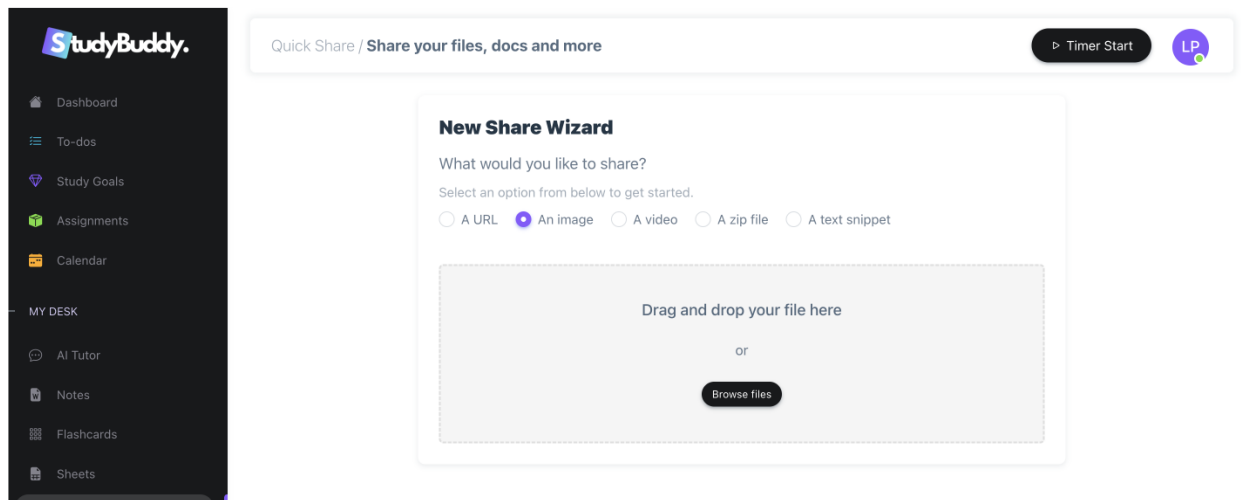

Creating Share

To create a quick share, go to "New Share" under "Quick Share."

Then choose what you would like to share

Once you upload or fill up the form, it will generate a unique short URL, and every time anyone accesses the URL, the app will add it to the access log.

Settings

From Settings, you can configure the app name, replace the default logo, and manage users and API. In addition, you can check the application version.

General Settings

From the General Settings, you can change the workspace name and the logo. To access this, go to "General Settings" under Settings.

Managing Users

To manage your workspace users, go to "Users" under Settings. It will list all of the users on your workspace. You can add a new user by clicking "Add User."

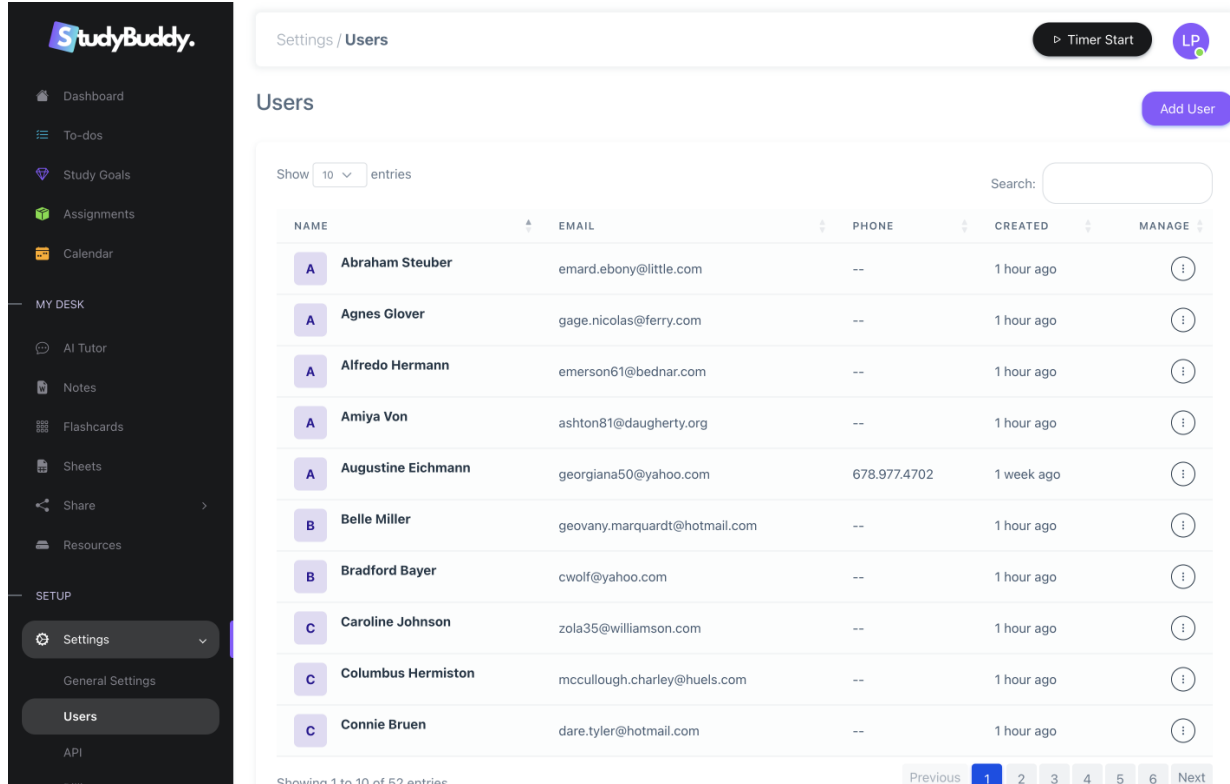

NAME	EMAIL	PHONE	CREATED	MANAGE
A Abraham Steuber	emard.ebony@little.com	--	1 hour ago	⋮
A Agnes Glover	gage.nicolas@ferry.com	--	1 hour ago	⋮
A Alfredo Hermann	emerson61@bednar.com	--	1 hour ago	⋮
A Amiya Von	ashton81@daugherty.org	--	1 hour ago	⋮
A Augustine Eichmann	georgiana50@yahoo.com	678.977.4702	1 week ago	⋮
B Belle Miller	geovany.marquardt@hotmail.com	--	1 hour ago	⋮
B Bradford Bayer	cwolf@yahoo.com	--	1 hour ago	⋮
C Caroline Johnson	zola35@williamson.com	--	1 hour ago	⋮
C Columbus Hermiston	mccullough.charley@huels.com	--	1 hour ago	⋮
C Connie Bruen	dare.tyler@hotmail.com	--	1 hour ago	⋮

Super Admin

A super admin can add and remove other admins and manage workspaces, subscribers, payment gateways, etc. If there are more than two super admins in the system, a super-admin can delete all but not himself.

Accessing the Super Admin

Your super admin URL is your installation URL suffixed with "/super-admin."

You can also log in as a normal user, then you will see a button called "Switched to Super Admin" to access the super admin. This button will only show if you are a Super Admin.

Super Admin Dashboard

Your super admin dashboard provides at-a-glance views of key performance indicators (KPIs) relevant to your business. The metrics contain the number of users and workspaces.

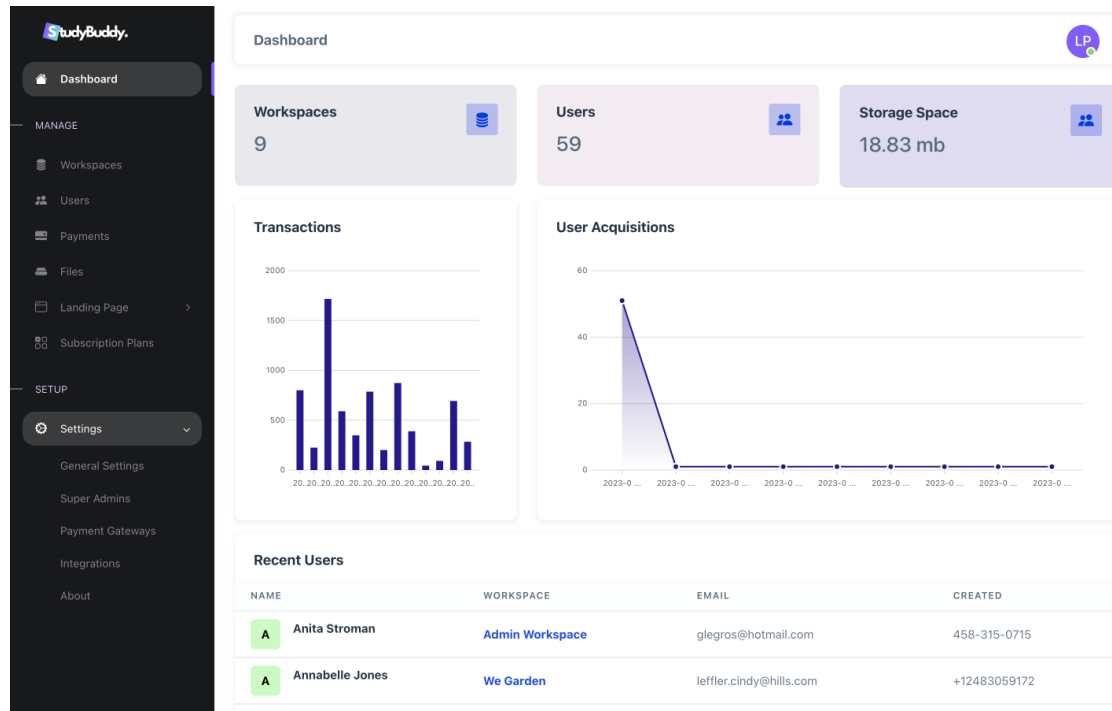

Subscription Plans

A **subscription plan** is an arrangement between your customer and you on how you will charge for your product.

Creating a Subscription Plan

In StudyBuddy, you can create as many subscription plans as you need. The system generates three subscription plans as a sample when you first install them. So, you can start modifying them or delete them if necessary.

And if you want to edit them, click on the "Manage" button and click "Edit."

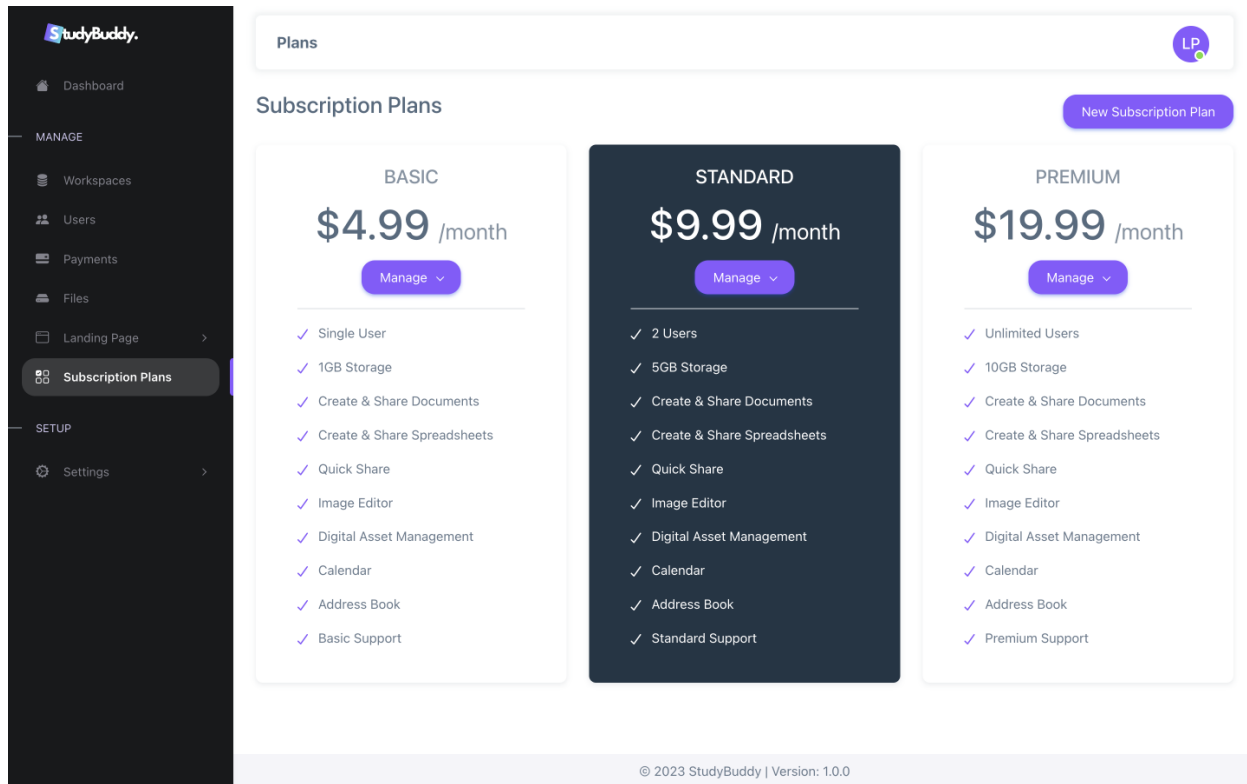

To create a new plan, click on the "New Subscription Plan"

And fill out the form, here is an example below-

- NAME:
- Free?: ☐
- Featured?: ☐
- PRICE MONTHLY:
- PRICE YEARLY:
- File Space Limit (mb):
Leave empty for unlimited. 1000 for 1GB.
- Text Token Limit:
Leave empty for unlimited.
- Image Token Limit:
Leave empty for unlimited.
- Available Gateways:
 - PAYPAL PLAN ID MONTHLY:
 - PAYPAL PLAN ID YEARLY:
 - STRIPE PLAN ID MONTHLY:
 - STRIPE PLAN ID YEARLY:

Landing Page

The system comes with a default landing page to get started.

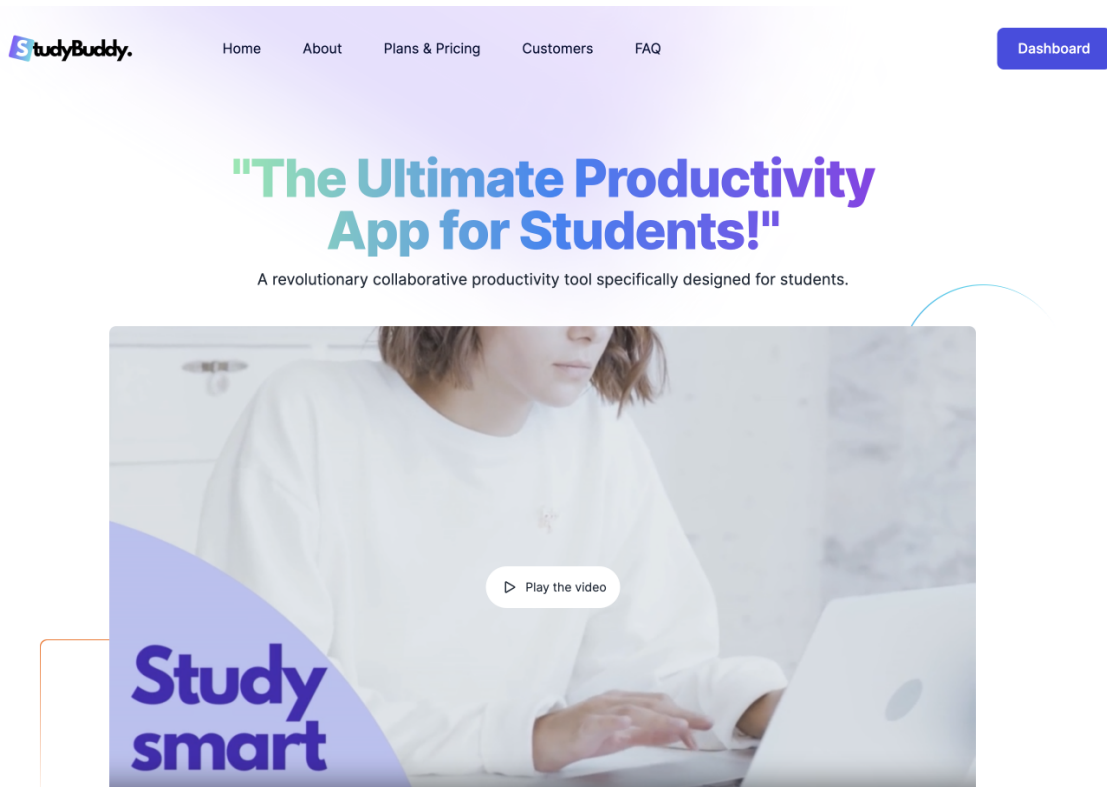

Editing the Landing Page

To Edit the Landing Page, go to "Manage Sections" under "Landing Page."

On the landing page, the pricing sections come dynamically from your subscription plans. To Edit them, edit your subscription plans from the "Super Admin."

StudyBuddy.

Dashboard

MANAGE

Workspaces

Users

Payments

Files

Landing Page

Manage Sections

View Landing Page

Edit Privacy Policy

Edit Terms of Service

Subscription Plans

SETUP

Settings

Landing Page

Landing Page

Save

TITLE

Welcome to StudyBuddy

Sections

Hero

SECTION NAME

Hero Section

HERO IMAGE

Select Image

TITLE

"The Ultimate Productivity App for Students!"

HERO VIDEO

Select Video

SUBTITLE

A revolutionary collaborative productivity tool specifically designed for students.

BUTTON TEXT

Get Started for free

BUTTON URL

#signup

Configuring Payment Gateways

StudyBuddy SaaS has two built-in payment gateway integrations to charge your customers. You can use them both or activate/deactivate them individually.

StudyBuddy.

Dashboard

MANAGE

Workspaces

Users

Payments

Files

Landing Page

Subscription Plans

SETUP

Settings

General Settings

Settings / Payment Gateways

PayPal Stripe

Enabled?

Gateway Name

PayPal

Paypal Client ID

Paypal Client Secret

Save

PayPal

To use PayPal, you will need PayPal Client ID and PayPal Client Secret. Log in to your PayPal dashboard and retrieve them

1. Log in to your PayPal account developer portal at: <https://developer.paypal.com>
2. Once logged in, click on the "Dashboard."
3. Once to the Dashboard, click "My Account"
4. Then go to the "My Apps" link on the left.
5. Once on the "My Apps" page, click on the link to "Create App."
6. Give the name of the App, and save it. On the view app page, get the Client ID and the Secret.

Stripe

To find your Stripe API keys, log in to your Stripe account and navigate to the Developers section. Here, you'll see two sets of keys: your test and live keys. Use the live key in the production environment.

Need Support?

If you need any support or need help that is not covered in the documentation, you can always reach us via our Envato profile or chat with us on our website.

Or, send us an email-
support@cloudonex.com

Thank you so much for buying StudyBuddy

CloudOnex Team